

1990 DIRECTORY

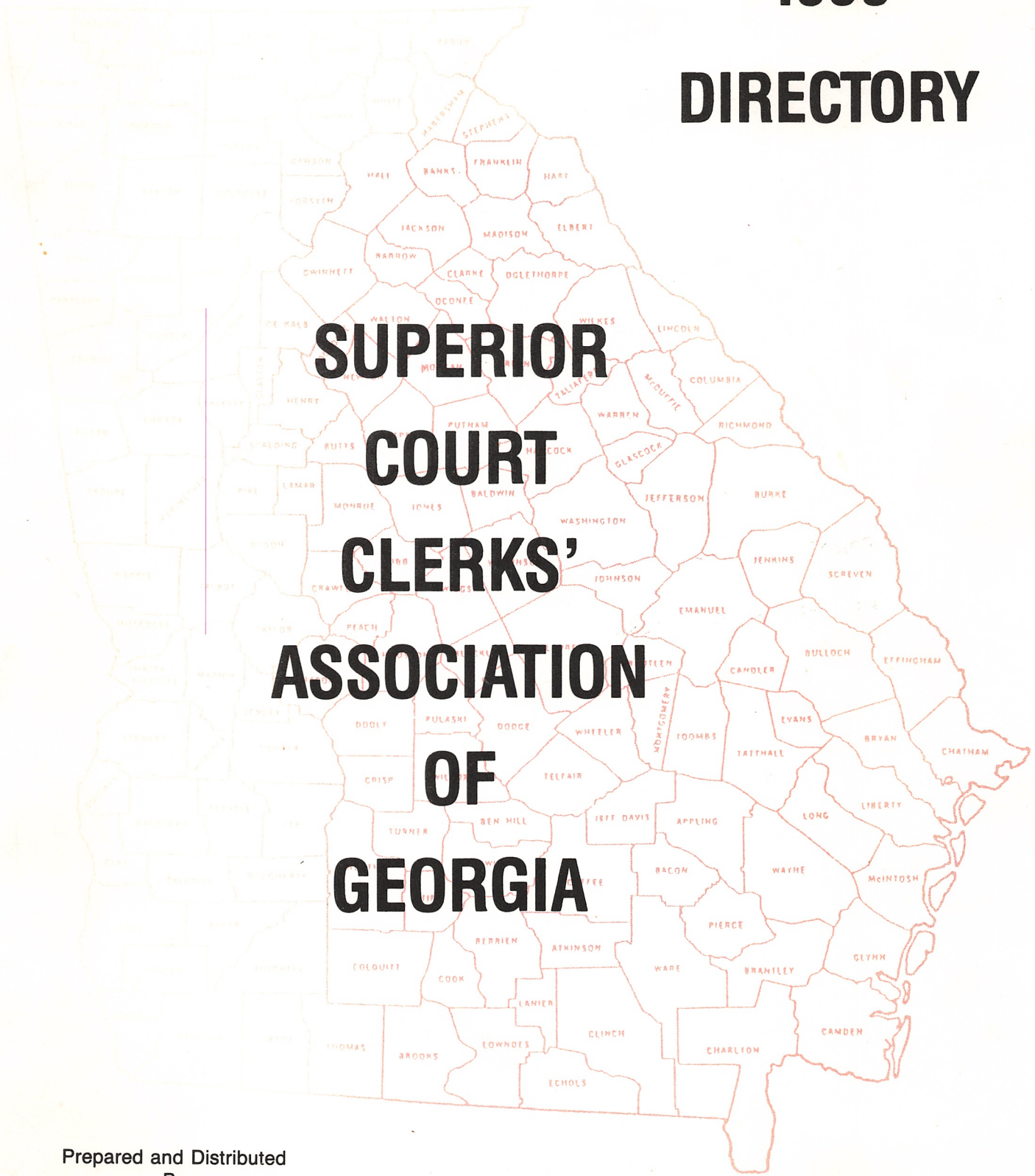

SUPERIOR COURT CLERKS' ASSOCIATION OF GEORGIA

Prepared and Distributed
By
Clyde Castleberry Company
P. O. Box 1187
Covington, Georgia 30209
1-800-222-1250

SUPERIOR COURT CLERKS' ASSOCIATION OF GEORGIA

**Second Pictorial Directory
Published
April, 1990**

Information Compiled by:

Theresa K. Sutton
Candler County, Georgia

Photographer:
F. Barry Wilkes
Liberty County, Georgia

SUPERIOR COURT CLERKS' ASSOCIATION OF GEORGIA

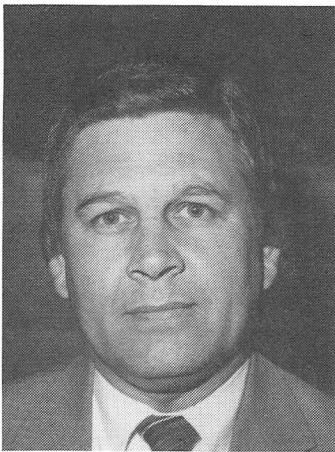

F. Floyd Hunter
Appling County

Took Office
January 1, 1977

OFFICE ADDRESS: Court, Baxley, Ga. 31513
HOME ADDRESS: Route 2, Box 300, Baxley, Ga. 31513
OFFICE PHONE: 912-367-8126 HOME PHONE: 912-367-4748
BIRTHDATE: April 5



Betty Bush
Baker County

Took Office
November 7, 1987

OFFICE ADDRESS: P. O. Box 10, Newton, Ga. 31770
HOME ADDRESS: Route 2, Leary, Ga. 31762
OFFICE PHONE: 912-734-5294 HOME PHONE: 912-734-5084
BIRTHDATE: December 7



W. M. Smith
Atkinson County

Took Office
January 1, 1977

OFFICE ADDRESS: P. O. Box 6, Pearson, Ga. 31642
HOME ADDRESS: P. O. Box 6, Pearson, Ga. 31642
OFFICE PHONE: 912-422-3343 HOME PHONE: 912-422-3143
BIRTHDATE: August



Rosemary I. Fordham
Baldwin County

Took Office
January 1, 1989

OFFICE ADDRESS: P. O. Box 987, Milledgeville, Ga. 31061
HOME ADDRESS: 1737 Stone Meadow Rd, Milledgeville, Ga. 31061
OFFICE PHONE: 912-453-6324 HOME PHONE: 912-452-7407
BIRTHDATE: October 7



Rena Hutto
Bacon County

Took Office
November 8, 1978

OFFICE ADDRESS: P. O. Box 376, Alma, Ga. 31510
HOME ADDRESS: Route 2, Box 58, Alma, Ga. 31510
OFFICE PHONE: 912-632-4915 HOME PHONE: 912-632-5398
BIRTHDATE: May 27

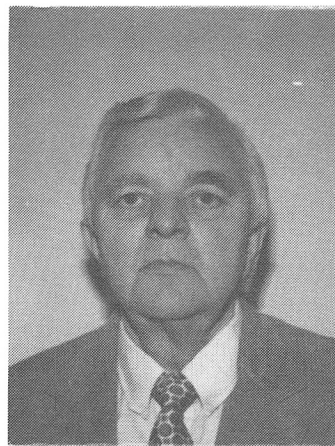

Clifton B. "Pete" Hill
Banks County

Took Office
January 1, 1973

OFFICE ADDRESS: P. O. Box 337, Homer, Ga. 30547
HOME ADDRESS: P. O. Box 425, Homer Ga. 30547
OFFICE PHONE: 404-677-2320 HOME PHONE: 404-677-3314
BIRTHDATE: January 14



Syble H. Brock
Barrow County

Took Office
January 1, 1973

OFFICE ADDRESS: P. O. Box 1280, Winder, Ga. 30680
HOME ADDRESS: Route 3, Box 287, Winder, Ga. 30680
OFFICE PHONE: 404-867-7581 HOME PHONE: 404-867-3647
BIRTHDATE: April 16



Bonnie Murphy
Berrien County

Took Office
January 1, 1984

OFFICE ADDRESS: P. O. Box 296, Nashville, Ga. 31639
HOME ADDRESS: P. O. Box 296, Nashville, Ga. 31639
OFFICE PHONE: 912-686-5506 HOME PHONE: 912-686-5749
BIRTHDATE: April 18



Grady Jefferson
Bartow County

Took Office
January 1, 1981

OFFICE ADDRESS: P. O. Box 749, Cartersville, Ga. 30120
HOME ADDRESS: 18 Moon St., Cartersville, Ga. 30120
OFFICE PHONE: 404-382-2930 HOME PHONE: 404-386-2648
BIRTHDATE: May 8



Aline T. Byrd
Bibb County

Took Office
April 1, 1987

OFFICE ADDRESS: P. O. Box 1015, Macon, Ga. 31202
HOME ADDRESS: 2541 Alandale Drive, Macon, Ga. 31211
OFFICE PHONE: 912-749-6927 HOME PHONE: 912-742-5300
BIRTHDATE: February 9

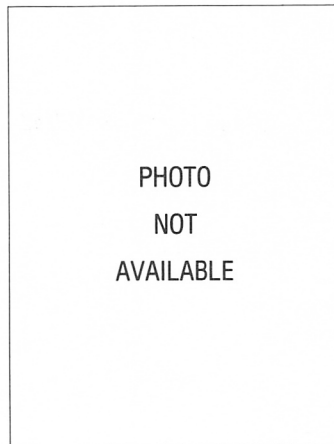

Audrey D. Jordan
Ben Hill County

OFFICE ADDRESS:
HOME ADDRESS:
OFFICE PHONE:
BIRTHDATE:



Dianne C. Brown
Bleckley County

Took Office
September 1, 1982

OFFICE ADDRESS: County Courthouse, Cochran, Ga. 31014
HOME ADDRESS: 803 Crest Drive, Cochran, Ga. 31014
OFFICE PHONE: 912-934-3210 HOME PHONE: 912-934-6431
BIRTHDATE: September 1

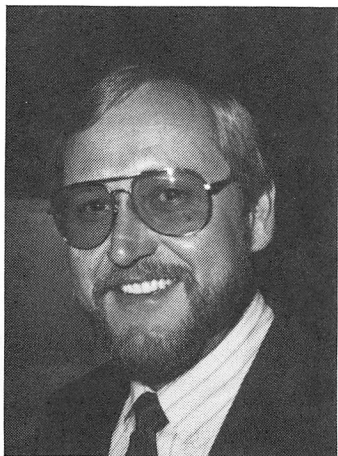

M. Anthony Ham
Brantley County

Took Office
January 3, 1989

OFFICE ADDRESS: P. O. Box 1067, Nahunta, Ga. 31553
HOME ADDRESS: P. O. Box 342, Nahunta, Ga. 31553
OFFICE PHONE: 912-462-5635 HOME PHONE: 912-462-6281
BIRTHDATE: February 8



Sherri A. Akins
Bulloch County

Took Office
January 1, 1981

OFFICE ADDRESS: County Courthouse, Statesboro, Ga. 30458
HOME ADDRESS: Route 4, Box 414, Statesboro, Ga. 30458
OFFICE PHONE: 912-764-9009 HOME PHONE: 912-764-9949
BIRTHDATE: November 29



Elizabeth D. Baker
Brooks County

Took Office
January 1, 1977

OFFICE ADDRESS: P. O. Box 630, Quitman, Ga. 31643
HOME ADDRESS: 124 Magnolia Drive, Quitman, Ga. 31643
OFFICE PHONE: 912-263-4747 HOME PHONE: 912-263-4600
BIRTHDATE: March 15

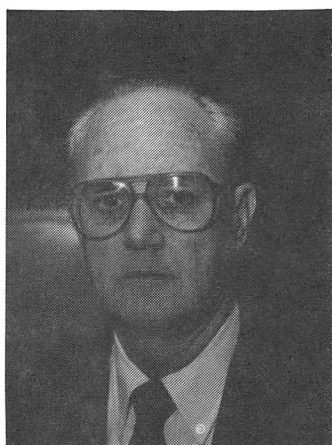

Torbit Banks, Jr.
Burke County

Took Office
November 13, 1974

OFFICE ADDRESS: P. O. Box 803, Waynesboro, Ga. 30830
HOME ADDRESS: Legion Drive, Waynesboro, Ga. 30830
OFFICE PHONE: 404-554-2279 HOME PHONE: 404-554-3252
BIRTHDATE: April 4



Sherra B. Chassereau
Bryan County

Took Office
January 1, 1985

OFFICE ADDRESS: P. O. Drawer H, Pembroke, Ga. 31321
HOME ADDRESS: P. O. Box 124, Pembroke, Ga. 31321
OFFICE PHONE: 912-653-4912 HOME PHONE: 912-653-2333
BIRTHDATE: January 19

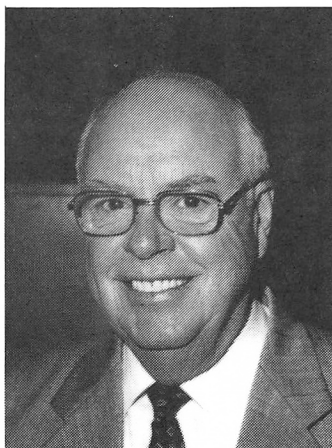

David P. Ridgeway
Butts County

Took Office
January 1, 1961

OFFICE ADDRESS: P. O. Box 320, Jackson, Ga. 30233
HOME ADDRESS: P. O. Box 61, Jackson, Ga. 30233
OFFICE PHONE: 404-775-8215 HOME PHONE: 404-775-3120
BIRTHDATE: October 11



James C. Shippey
Calhoun County

Took Office
April 15, 1971

OFFICE ADDRESS: P. O. Box 68, Morgan, Ga. 31766
HOME ADDRESS: Leary, Ga. 31762
OFFICE PHONE: 912-849-2715 HOME PHONE:
BIRTHDATE: January 16



Kenneth Skinner
Carroll County

Took Office
January 1, 1973

OFFICE ADDRESS: P. O. Box 1620, Carrollton, Ga. 30117
HOME ADDRESS: 146 E. Allison Circle, Carrollton, Ga. 30117
OFFICE PHONE: 404-834-0064 HOME PHONE: 404-832-9726
BIRTHDATE: May 5



Carolyn A. Warren
Camden County

Took Office
September 19, 1979

OFFICE ADDRESS: P. O. Box 578, Woodbine, Ga. 31569
HOME ADDRESS: P. O. Box 57, Woodbine, Ga. 31569
OFFICE PHONE: 912-576-5622 HOME PHONE: 912-576-5564
BIRTHDATE: June 20



Norman L. Stone
Catoosa County

Took Office
October 10, 1967

OFFICE ADDRESS: Ringgold, Ga. 30736
HOME ADDRESS: Route 3, Box 88A, Ringgold, Ga. 30736
OFFICE PHONE: 404-935-4202 HOME PHONE: 404-935-6616
BIRTHDATE: October 6



Theresa K. Sutton
Candler County

Took Office
January 1, 1981

OFFICE ADDRESS: P. O. Box 830, Metter, Ga. 30439
HOME ADDRESS: P. O. Box 154, Metter, Ga. 30439
OFFICE PHONE: 912-685-5257 HOME PHONE: 912-685-5794
BIRTHDATE: August 2



Inez B. Southwell
Charlton County

Took Office
January 1, 1981

OFFICE ADDRESS: County Courthouse, Folkston, Ga. 31537
HOME ADDRESS: P. O. Box 367, Folkston, Ga. 31537
OFFICE PHONE: 912-496-2354 HOME PHONE: 912-496-2700
BIRTHDATE: February 19



Doris S. Stephens
Chatham County

Took Office
March 25, 1983

OFFICE ADDRESS: P. O. Box 10270, Savannah, Ga. 31412
HOME ADDRESS: 5 W. Cregor St., Bloomingdale, Ga. 31302
OFFICE PHONE: 912-944-4794 HOME PHONE: 912-748-4638
BIRTHDATE: May 3



Annette Fleming
Cherokee County

Took Office
January 1, 1977

OFFICE ADDRESS: 100 North St. Rm 3, Canton, Ga. 30114
HOME ADDRESS: P. O. Box 611, Canton, Ga. 30114
OFFICE PHONE: 404-479-0538 HOME PHONE: 404-479-4576
BIRTHDATE: November 19



Louise Maxwell
Chattahoochee County

Took Office
January 1, 1969

OFFICE ADDRESS: P. O. Box 120, Cusseta, Ga. 31805
HOME ADDRESS: P. O. Box 158, Cusseta, Ga. 31805
OFFICE PHONE: 404-989-3424 HOME PHONE: 404-989-3588
BIRTHDATE: August 21



Dolores Brooks
Clarke County

Took Office
February, 20, 1978

OFFICE ADDRESS: P. O. Box 1805, Athens, Ga. 30603
HOME ADDRESS: 175 Shadybrook Dr., Athens, Ga. 30605
OFFICE PHONE: 404-354-2777 HOME PHONE: 404-548-2708
BIRTHDATE: June 21



Sam L. Cordle, Jr.
Chattooga County

Took Office
October 24, 1972

OFFICE ADDRESS: P. O. Box 159, Summerville, Ga. 30747
HOME ADDRESS: P. O. Box 159, Summerville, Ga. 30747
OFFICE PHONE: 404-857-2594 HOME PHONE: 404-857-2855
BIRTHDATE: January 21



Deanna Bertrand
Clay County

Took Office
May 9, 1979

OFFICE ADDRESS: P. O. Box 550, Fort Gaines, Ga. 31751
HOME ADDRESS: Route 1, Box 125, Morris, Ga. 31767
OFFICE PHONE: 912-768-2631 HOME: 912-768-2842
BIRTHDATE: August 12



Joe Mundy
Clayton County

Took Office
January 1, 1957

OFFICE ADDRESS: Courthouse, Jonesboro, Ga. 30236
HOME ADDRESS:
OFFICE PHONE: 404-477-3398
BIRTHDATE: February 9



Willifred Thompson
Coffee County

Took Office
January 1, 1985

OFFICE ADDRESS: 101 S. Peterson Ave., Douglas, Ga., 31533
HOME ADDRESS: P. O. Box 262, Broxton, Ga., 31519
OFFICE PHONE: 912-384-2865 HOME PHONE: 912-359-2629
BIRTHDATE: June 15

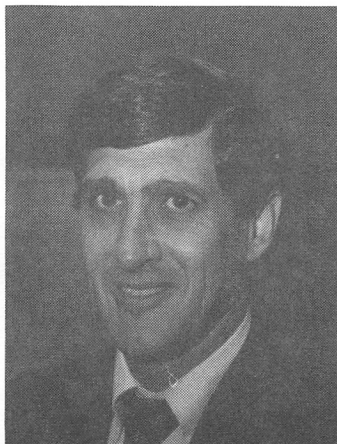

Daniel V. Leccese
Clinch County

Took Office
January 1, 1989

OFFICE ADDRESS: P. O. Box 433, Homerville, Georgia 31634
HOME ADDRESS: 103 Williams St., Homerville, Ga. 31634
OFFICE PHONE: 912-487-5854 HOME PHONE: 912-487-2548
BIRTHDATE: April 12



Shirley T. Asbell
Colquitt County

Took Office
January 1, 1987

OFFICE ADDRESS: P. O. Box 886, Moultrie, Ga. 31776
HOME ADDRESS: Route 1, Box 877, Moultrie, Ga. 31768
OFFICE PHONE: 912-985-1324 HOME PHONE: 912-941-2221
BIRTHDATE: September 23



Jay C. Stephenson
Cobb County

Took Office
January 1, 1985

OFFICE ADDRESS: 30 Waddell St., Marietta, Ga. 30090-9640
HOME ADDRESS: 2010 Starlight Dr., Marietta, Ga. 30062
OFFICE PHONE: 404-429-3131 HOME PHONE: 404-971-7537
BIRTHDATE: November 20



Mary W. Reeves
Columbia County

Took Office
January 3, 1989

OFFICE ADDRESS: P. O. Box 100, Appling, Ga. 30802
HOME ADDRESS: P. O. Box 567, Harlem, Ga. 30814
OFFICE PHONE: 404-541-1139 HOME PHONE: 404-556-6053
BIRTHDATE: April 3



Everett B. James
Cook County

Took Office
October 16, 1975

OFFICE ADDRESS: 212 N. Hutchinson Ave., Adel, Ga. 31620
HOME ADDRESS: Route 1, Box 36, Lenox, Ga. 31637
OFFICE PHONE: 912-896-7717 HOME PHONE: 912-546-4313
BIRTHDATE: August 3



Ovis Stephens
Crisp County

Took Office
January 1, 1978

OFFICE ADDRESS: P. O. Box 747, Cordele, Ga. 31015
HOME ADDRESS: 513 8th Avenue E., Cordele, Ga. 31015
OFFICE PHONE: 912-276-2616 HOME PHONE: 912-273-1331
BIRTHDATE: October 23



Deborah P. Glover
Coweta County

Took Office
January 1, 1985

OFFICE ADDRESS: P. O. Box 943, Newnan, Ga. 30264
HOME ADDRESS: 19 Temple Ave., Newnan, Ga. 30263
OFFICE PHONE: 404-254-2698 HOME PHONE: 404-253-1010
BIRTHDATE: March 27



Sarah D. Moore
Dade County

Took Office
January 1, 1984

OFFICE ADDRESS: P. O. Box 417, Trenton, Ga. 30752
HOME ADDRESS: Route 2, Box 29, Rising Fawn, Ga. 30738
OFFICE PHONE: 404-657-4778 HOME PHONE: 404-398-1392
BIRTHDATE: May 20

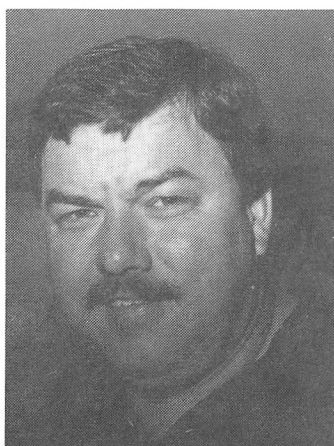

John D. Castleberry
Crawford County

Took Office
January 1, 1981

OFFICE ADDRESS: P. O. Box 419, Knoxville, Ga. 31050
HOME ADDRESS: Route 1, Box 886, Roberta, Ga. 31078
OFFICE PHONE: 912-836-3328 HOME PHONE: 912-836-4296
BIRTHDATE: December 3



Curtis Chappell
Dawson County

Took Office
January 2, 1985

OFFICE ADDRESS:
HOME ADDRESS: P. O. Box 118, Dawsonville, Ga. 30534
OFFICE PHONE: 404-265-2525 HOME PHONE: 404-265-2892
BIRTHDATE: October 14



Zadie King
Decatur County

Took Office
January 1, 1981

OFFICE ADDRESS: P. O. Box 336, Bainbridge, Ga. 31717
HOME ADDRESS: 1000 Culbreth St., Bainbridge, Ga. 31717
OFFICE PHONE: 912-248-3025 HOME PHONE: 912-246-0175
BIRTHDATE: August 29



Kaye H. Collins
Dooly County

Took Office
January 1, 1989

OFFICE ADDRESS: P. O. Box 326, Vienna, Ga. 31092-0326
HOME ADDRESS: P. O. Box 424, Unadilla, Ga. 31091-0424
OFFICE PHONE: 912-268-4234 HOME PHONE: 912-627-3853
BIRTHDATE: November

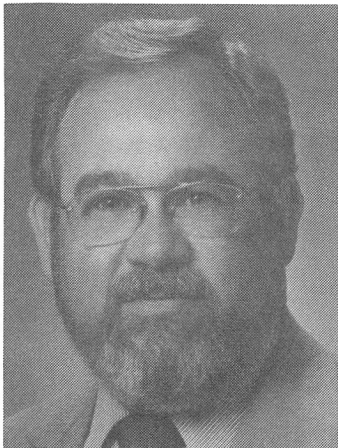

Whitfield C. Smith
DeKalb County

Took Office
January 1, 1981

OFFICE ADDRESS: 556 N. McDonough St., Ste. 207, Decatur, Ga.
30030
OFFICE PHONE: 404-371-2762
BIRTHDATE: June 19



Imanell Gable
Dougherty County

Took Office
January 1, 1989

OFFICE ADDRESS: P. O. Box 1827, Albany, Ga. 31703
HOME ADDRESS: Route 1, Box 228, Leesburg, Ga. 31763
OFFICE PHONE: 912-431-2198 HOME PHONE: 912-436-3778
BIRTHDATE: February 16



Tommy Cranford
Dodge County

Took Office
January 2, 1973

OFFICE ADDRESS: P. O. Box 4276, Eastman, Ga. 31023
HOME ADDRESS: Route 5, Box 231, Eastman, Ga. 31023
OFFICE PHONE: 912-374-2871 HOME PHONE: 912-374-3912
BIRTHDATE: May 30



Jane C. Williams
Douglas County

Took Office
April 1, 1978

OFFICE ADDRESS: 6754 Broad St., Douglasville, Ga. 30134
HOME ADDRESS: 3658 Mill Glen Drive, Douglasville, Ga. 30135
OFFICE PHONE: 404-949-2000 Ext. 256 HOME PHONE: 404-942-4176
BIRTHDATE: September 14

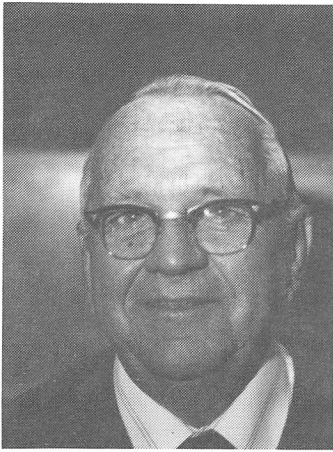

Norman Alexander
Early County

Took Office
January 1, 1969

OFFICE ADDRESS: P. O. Box 525, Blakely, Ga. 31723
HOME ADDRESS: Route 2, Blakely, Ga. 31723
OFFICE PHONE: 912-723-3033 HOME PHONE: 912-723-3881
BIRTHDATE: November 22



Pat V. Anderson
Elbert County

Took Office
April 1, 1986

OFFICE ADDRESS: P. O. Box 619, Elberton, Ga. 30635
HOME ADDRESS: Route 6, Box 291B, Elberton, Ga. 30635
OFFICE PHONE: 404-283-5761 HOME PHONE: 404-283-8176
BIRTHDATE: August 7



Lola Davis
Echols County

Took Office
January 1, 1981

OFFICE ADDRESS: P. O. Box 213, Statenville, Ga. 31648
HOME ADDRESS: Route 1, Box 960, Lake Park, Ga. 31636
OFFICE PHONE: 912-559-5642 HOME PHONE: 912-244-0335
BIRTHDATE: May 31



Jay Lawson
Emanuel County

Took Office
January 1, 1973

OFFICE ADDRESS: P. O. Box 627, Swainsboro, Ga. 30401
HOME ADDRESS: 104 Margaret Blvd., Swainsboro, Ga. 30401
OFFICE PHONE: 912-237-8911 HOME PHONE: 912-237-8737
BIRTHDATE: June 6



Elizabeth Z. Hursey
Effingham County

Took Office
January 1, 1985

OFFICE ADDRESS: P. O. Box 387, Springfield, Ga. 31329
HOME ADDRESS: P. O. Box 969, Springfield, Ga. 31329
OFFICE PHONE: 912-754-6071 Ext. 118 HOME PHONE: 912-754-6316
BIRTHDATE: October 6



Gail B. McCooey
Evans County

Took Office
January 1, 1985

OFFICE ADDRESS: P. O. Box 845, Claxton, Ga. 30417
HOME ADDRESS: Route 2, Box 141, Claxton, Ga. 30417
OFFICE PHONE: 912-739-3868 HOME PHONE: 912-739-2054
BIRTHDATE: June 12

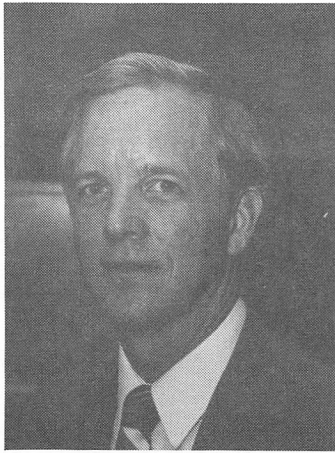

John W. Chastain
Fannin County

Took Office
January 1, 1989

OFFICE ADDRESS: P. O. Box 1300, Blue Ridge, Ga. 30513
HOME ADDRESS: P. O. Box 1419, Blue Ridge, Ga. 30513
OFFICE PHONE: 404-632-2039 HOME PHONE: 404-632-3111
BIRTHDATE: April 27



Cecil McClure
Forsyth County

Took Office
June 1, 1962

OFFICE ADDRESS: Courthouse, Room 110, Cumming, Ga. 30130
HOME ADDRESS: 3605 Dahlonga Hwy., Cumming, Ga. 30130
OFFICE PHONE: 404-781-2120 HOME PHONE: 404-887-5160
BIRTHDATE: June 6



W. A. "Bud" Ballard
Fayette County

Took Office
May 28, 1969

OFFICE ADDRESS: P. O. Box 130, Fayetteville, Ga. 30214
HOME ADDRESS: 183 Mudbridge Rd., Fayetteville, Ga. 30214
OFFICE PHONE: 404-461-4703 Ext. 235 HOME PHONE: 404-461-6466
BIRTHDATE: January 20



James A. LeCroy
Franklin County

Took Office
June 16, 1966

OFFICE ADDRESS: P. O. Box 70, Carnesville, Ga. 30521
HOME ADDRESS: P. O. Box 70, Carnesville, Ga. 30521
OFFICE PHONE: 404-384-2514 HOME PHONE: 404-384-4743
BIRTHDATE: April 27



Joe E. Johnston
Floyd County

Took Office
January 1, 1977

OFFICE ADDRESS: P. O. Box 1110, Rome, Ga. 30162
HOME ADDRESS: 8 Merrill Ave., Box 23, Rome, Ga. 30162
OFFICE PHONE: 404-291-5190 HOME PHONE: 404-234-0654
BIRTHDATE: January 13



Juanita Hicks
Fulton County

Took Office
January 3, 1989

OFFICE ADDRESS: 136 Pryor St.S.W. Room 106, Atlanta, Ga. 30303
HOME ADDRESS: 205 DeVilla Court, College Park, Ga. 30349
OFFICE PHONE: 404-730-5318 HOME PHONE: 404-997-0200
BIRTHDATE: April 4

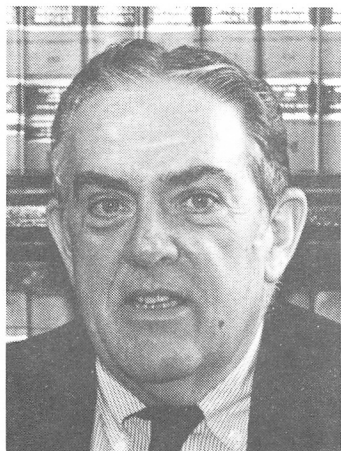

Willard Ralston
Gilmer County

Took Office
January 1, 1969

OFFICE ADDRESS: 1 West Side Square, Ellijay, Ga. 30540
HOME ADDRESS: Route 5, Box 291, Ellijay, Ga. 30540
OFFICE PHONE: 404-635-4462 HOME PHONE: 404-273-3466
BIRTHDATE: April 27



Lewis J. Couch
Gordon County

Took Office
January 1, 1977

OFFICE ADDRESS: P. O. Box 367, Calhoun, Ga. 30701-0367
HOME ADDRESS: 589 Newtown Rd., N.E., Calhoun, Ga. 30701
OFFICE PHONE: 404-629-9533 HOME PHONE: 404-629-3807
BIRTHDATE: January 6



Audrey H. Richards
Glascok County

Took Office
January 1, 1981

OFFICE ADDRESS: P. O. Box 231, Gibson, Ga. 30810
HOME ADDRESS: Route 2, Mitchell, Ga. 30820
OFFICE PHONE: 404-598-2084 HOME PHONE: 404-598-2309
BIRTHDATE: November 6



Annette H. Alred
Grady County

Took Office
January 1, 1985

OFFICE ADDRESS: 250 N. Broad St., Box 8, Cairo, Ga. 31728
HOME ADDRESS: P. O. Box 471, Cairo, Ga. 31728
OFFICE PHONE: 912-377-2912 HOME PHONE: 912-377-2792
BIRTHDATE: October 18

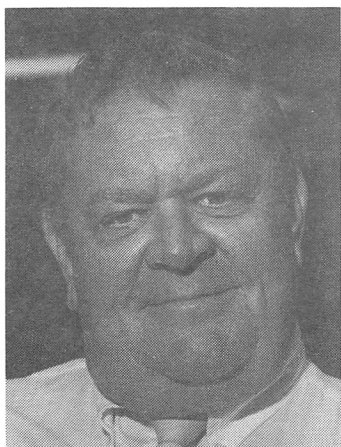

Michael E. Harrison
Glynn County

Took Office
September 9, 1988

OFFICE ADDRESS: P. O. Box 1355, Brunswick, Ga. 31521
HOME ADDRESS: 61 Sunset Blvd., Brunswick, Ga. 31520
OFFICE PHONE: 912-267-5610 HOME PHONE: 912-264-0633
BIRTHDATE: January 11



Ray A. Marchman
Greene County

Took Office
January 1, 1977

OFFICE ADDRESS: County Courthouse, Greensboro, Ga. 30642
HOME ADDRESS: 312 S. Walnut St., Greensboro, Ga. 30642
OFFICE PHONE: 404-453-7360 HOME PHONE: 404-453-2572
BIRTHDATE: November 22

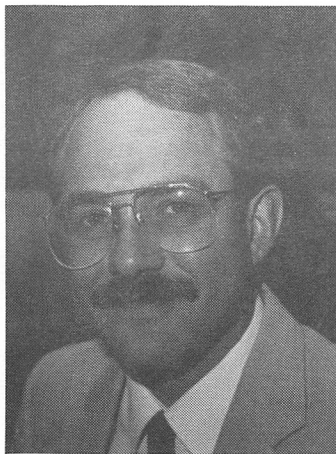

Gary R. Yates
Gwinnett County

Took Office
January 1, 1985

OFFICE ADDRESS: P. O. Box 880, Lawrenceville, Ga. 30246
HOME ADDRESS: 3415 Broxton Mill Way, Snellville, Ga. 30278
OFFICE PHONE: 404-822-8100 HOME PHONE: 404-979-0333
BIRTHDATE: August 15

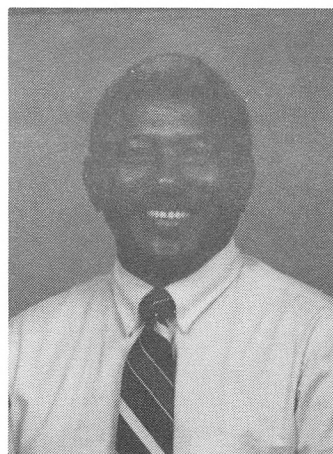

Leroy S. Wiley
Hancock County

Took Office
April 1, 1970

OFFICE ADDRESS: P. O. Box 451, Sparta, Ga. 31087
HOME ADDRESS: P. O. Box 395, Sparta, Ga. 31087
OFFICE PHONE: 404-444-6644 HOME PHONE: 404-444-7434
BIRTHDATE: October



Ernest W. Nations, Jr.
Habersham County

Took Office
January 1, 1973

OFFICE ADDRESS: P. O. Box 108, Clarkesville, Ga. 30523
HOME ADDRESS: Box 6392 Route 6, Clarkesville, Ga. 30523
OFFICE PHONE: 404-754-2923 HOME PHONE: 404-754-4815
BIRTHDATE: January 3



Mary Ann Weatherby
Haralson County

Took Office
January 1, 1973

OFFICE ADDRESS: P. O. Box 1373, Buchanan, Ga. 30113
HOME ADDRESS: P. O. Box 427, Buchanan, Ga. 30113
OFFICE PHONE: 404-646-5571 HOME PHONE: 404-646-5150
BIRTHDATE: May 8

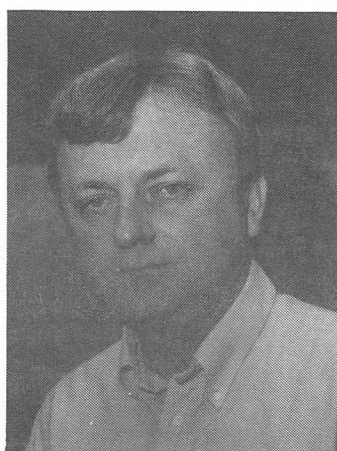

Dwight S. Wood
Hall County

Took Office
January 1, 1985

OFFICE ADDRESS: P. O. Box 1275, Gainesville, Ga. 30503
HOME ADDRESS: 4648 Martin Trail, Flowery Branch, Ga. 30542
OFFICE PHONE: 404-531-7025 HOME PHONE: 404-967-4312
BIRTHDATE: December 25

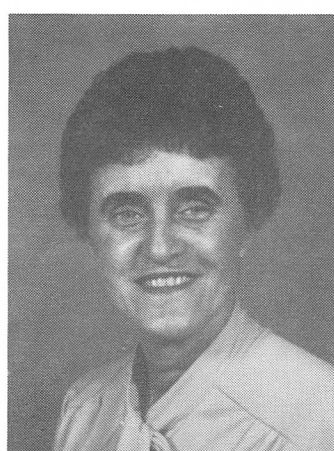

Rebecca B. Wynn
Harris County

Took Office
January 1, 1981

OFFICE ADDRESS: P. O. Box 528, Hamilton, Ga. 31811
HOME ADDRESS: Route 1, Box 880, Hamilton, Ga. 31811
OFFICE PHONE: 404-628-4944 HOME PHONE: 404-645-1873
BIRTHDATE: December 17

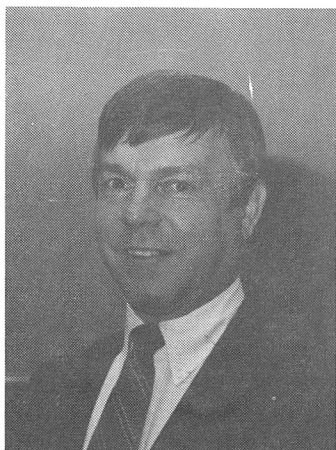

W. E. "Bill" Holland, III
Hart County

Took Office
January 1, 1989

OFFICE ADDRESS: P. O. Box 386, Hartwell, Ga. 30643
HOME ADDRESS: P. O. Box 521, Hartwell, Ga. 30643
OFFICE PHONE: 404-376-7189 HOME PHONE: 404-376-2965
BIRTHDATE: January 29



Carolyn V. Sullivan
Houston County

Took Office
March 16, 1982

OFFICE ADDRESS: 800 Carroll St., Perry, Ga. 31069
HOME ADDRESS: 118 Bonanza Drive, Bonarie, Ga. 31005
OFFICE PHONE: 912-987-2170 HOME PHONE: 912-923-6137
BIRTHDATE: January



Bryan Owensby
Heard County

Took Office
February 28, 1978

OFFICE ADDRESS: P. O. Box 240, Franklin, Ga. 30217
HOME ADDRESS: P. O. Box 240, Franklin, Ga. 30217
OFFICE PHONE: 404-675-3301 HOME PHONE: 404-675-6980
BIRTHDATE: January 17



Melba W. Paulk
Irwin County

Took Office
January 1, 1981

OFFICE ADDRESS: P. O. Box 186, Ocilla, Ga. 31774
HOME ADDRESS: 506 W. First St., Ocilla, Ga. 31774
OFFICE PHONE: 912-468-5356/5295 HOME PHONE: 912-468-5437
BIRTHDATE: September 27



Sara E. Taylor
Henry County

Took Office
January 1, 1969

OFFICE ADDRESS: 1 Courthouse Square, McDonough, Ga. 30253
HOME ADDRESS: 260 Lawrenceville St., McDonough, Ga. 30253
OFFICE PHONE: 404-957-6616 HOME PHONE: 404-957-4434
BIRTHDATE: January 14



Billy N. Elder
Jackson County

Took Office
January 1, 1953

OFFICE ADDRESS: P. O. Box 7, Jefferson, Ga. 30549
HOME ADDRESS: Route 4, Box 4042, Jefferson, Ga. 30549
OFFICE PHONE: 404-367-1199 HOME PHONE: 404-367-8396
BIRTHDATE: June 17

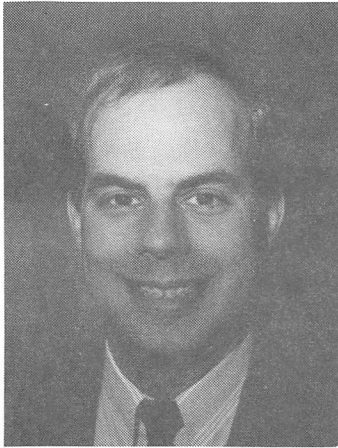

Dan Jordan
Jasper County

Took Office
January 1, 1989

OFFICE ADDRESS: Courthouse, Monticello, Ga. 31064
HOME ADDRESS: 281 Hillsboro St., Monticello, Ga. 31064
OFFICE PHONE: 404-468-6651 HOME PHONE: 404-468-2519
BIRTHDATE: July 26



Nell O. Frye
Jenkins County

Took Office
March 1, 1980

OFFICE ADDRESS: P. O. Box 659, Millen, Ga. 30442
HOME ADDRESS: Route 2, Box 308, Millen, Ga. 30442
OFFICE PHONE: 912-982-4683 HOME PHONE: 912-982-5118
BIRTHDATE: March 7



Eula Mae Edwards
Jeff Davis County

Took Office
January 1, 1981

OFFICE ADDRESS: P. O. Box 248, Hazlehurst, Ga. 31539
HOME ADDRESS: Route 1, Box 830, Hazlehurst, Ga. 31539
OFFICE PHONE: 912-375-5528 HOME PHONE: 912-375-7276
BIRTHDATE: August 4

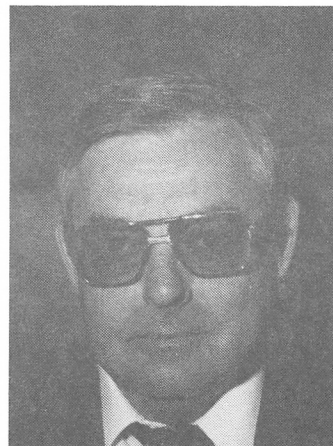

Daley Powell
Johnson County

Took Office
November 27, 1974

OFFICE ADDRESS: P. O. Box 321, Wrightsville, Ga. 31096
HOME ADDRESS: 419 Spring St., Wrightsville, Ga. 31096
OFFICE PHONE: 912-864-3484 HOME PHONE: 912-864-2350
BIRTHDATE: August 1

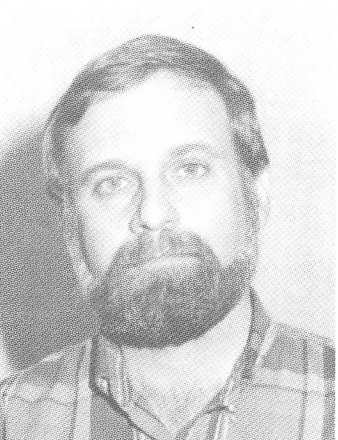

Michael R. Jones
Jefferson County

Took Office
January 1, 1977

OFFICE ADDRESS: P. O. Box 151, Louisville, Ga. 30434
HOME ADDRESS: P. O. Box 151, Louisville, Ga. 30434
OFFICE PHONE: 912-625-7922 HOME PHONE: 912-625-3776
BIRTHDATE: February 28

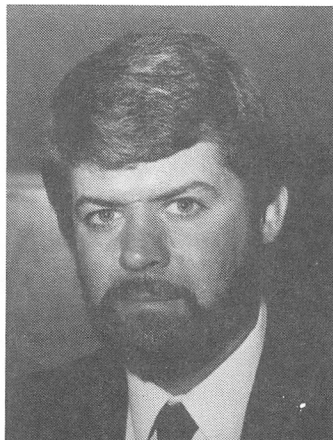

Bart W. Jackson
Jones County

Took Office
January 1, 1989

OFFICE ADDRESS: P. O. Box 39, Gray, Ga. 31032
HOME ADDRESS: Route 1, Box 970, Gray, Ga. 31032
OFFICE PHONE: 912-986-6671/6674 HOME PHONE: 912-986-5014
BIRTHDATE: February 27



Robert (Frank) Abbott
Lamar County

Took Office
January 1, 1977

OFFICE ADDRESS: 326 Thomaston St., Barnesville, Ga. 30204
HOME ADDRESS: Route 2, Box 147, Barnesville, Ga. 30204
OFFICE PHONE: 404-358-2671 HOME PHONE: 404-358-1643
BIRTHDATE: September 8



Martha D. Phillips
Lee County

Took Office
January 1, 1977

OFFICE ADDRESS: P. O. Box 597, Leesburg, Ga. 31763
HOME ADDRESS: Route 1, Box 83, Smithville, Ga. 31787
OFFICE PHONE: 912-759-6018 HOME PHONE: 912-846-4292
BIRTHDATE: April 18

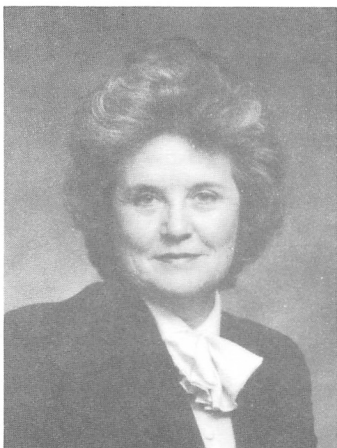

Martha B. Neugent
Lanier County

Took Office
January 1, 1977

OFFICE ADDRESS: County Courthouse, Lakeland, Ga. 31635
HOME ADDRESS: 135 N. Banks St., Lakeland, Ga. 31635
OFFICE PHONE: 912-482-3594 HOME PHONE: 912-482-2618
BIRTHDATE: April 3



F. Barry Wilkes
Liberty County

Took Office
January

OFFICE ADDRESS: P. O. Box 50, Hinesville, Ga. 31313
HOME ADDRESS: 569 Briar Circle, Hinesville, Ga. 31313
OFFICE PHONE: 912-368-3625 HOME PHONE: 912-876-4948
BIRTHDATE: November 3



Allen Thomas
Laurens County

Took Office
January 1, 1985

OFFICE ADDRESS: P. O. Box 2028, Dublin, Ga. 31040
HOME ADDRESS:
OFFICE PHONE: 912-272-3210
BIRTHDATE: March 24

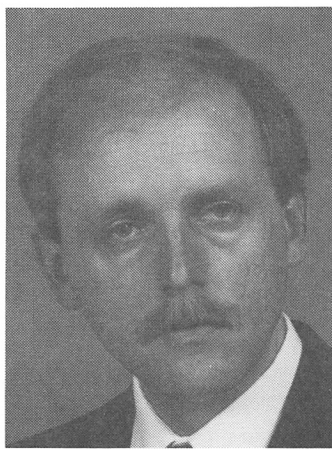

Bruce C. Beggs
Lincoln County

Took Office
January 1, 1985

OFFICE ADDRESS: P. O. Box 340, Lincolnton, Ga. 30817
HOME ADDRESS: P. O. Box 12, Lincolnton, Ga. 30817
OFFICE PHONE: 404-359-4444 HOME PHONE: 404-359-7035
BIRTHDATE: September 14

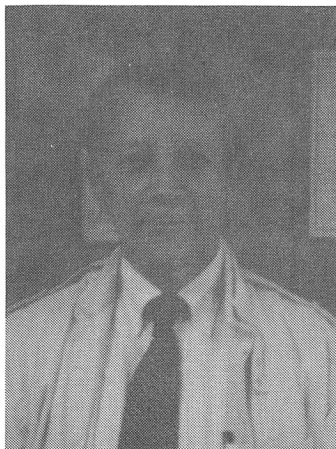

Harrell Manning
Long County

Took Office
January 1, 1973

OFFICE ADDRESS: P. O. Box 458, Ludowici, Ga. 31316
HOME ADDRESS: P. O. Box 113, Ludowici, Ga. 31316
OFFICE PHONE: 912-545-2125 HOME PHONE: 912-545-2261
BIRTHDATE: August 22



Sylvia H. Hogg
Macon County

Took Office
January 1, 1989

OFFICE ADDRESS: P. O. Box 337, Oglethorpe, Ga. 31068
HOME ADDRESS: Route 1, Box 250, Oglethorpe, Ga. 31068
OFFICE PHONE: 912-472-7661 HOME PHONE: 912-472-8956
BIRTHDATE: July 3



Sara L. Crow
Lowndes County

Took Office
July 1, 1983

OFFICE ADDRESS: P. O. Box 1349, Valdosta, Ga. 31601
HOME ADDRESS: Route 1, Box 1080, Ray City, Ga. 31645
OFFICE PHONE: 912-333-5127 HOME PHONE: 912-242-5380
BIRTHDATE: April 14



Michelle H. Strickland
Madison County

Took Office
January 1, 1985

OFFICE ADDRESS: P. O. Box 247, Danielsville, Ga. 30633
HOME ADDRESS: Route 4, Box 4228, Danielsville, Ga. 30633
OFFICE PHONE: 404-795-3351 HOME PHONE: 404-795-2381
BIRTHDATE: September 5

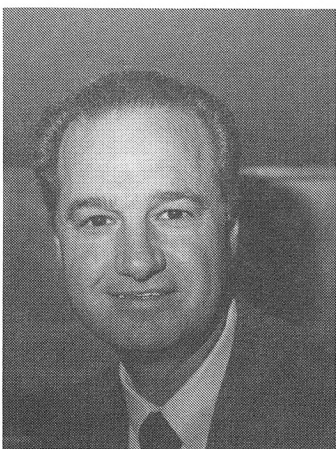

Edward E. Tucker
Lumpkin County

Took Office
January 1, 1973

OFFICE ADDRESS: 279 Courthouse Hill, Dahlonega, Ga. 30533
HOME ADDRESS: Route 4, Box 154, Dahlonega, Ga. 30533
OFFICE PHONE: 404-864-3736 HOME PHONE: 404-864-6580
BIRTHDATE: March 24



Mary Jo Page
Marion County

Took Office
January 1, 1981

OFFICE ADDRESS: P. O. Box 41, Buena Vista, Ga. 31803
HOME ADDRESS: Route 3, Box 270B, Buena Vista, Ga. 31803
OFFICE PHONE: 912-649-7321 HOME PHONE: 912-649-7680
BIRTHDATE:



Constance H. Cheatham
McDuffie County

Took Office
January 1, 1989

OFFICE ADDRESS: P. O. Box 158, Thomson, Ga. 30824
HOME ADDRESS: Route 5, Box 947-D, Thomson, Ga. 30824
OFFICE PHONE: 404-595-3982 HOME PHONE: 404-595-8549
BIRTHDATE: January 4



Annie Laura Middleton
Miller County

Took Office
January 1, 1985

OFFICE ADDRESS: P. O. Box 66, Colquitt, Ga. 31737
HOME ADDRESS: Route 2, Box 132, Colquitt, Ga. 31737
OFFICE PHONE: 912-758-4102 HOME PHONE: 912-758-2104
BIRTHDATE: October 19



Ann W. Poppell
McIntosh County

Took Office
January 1, 1985

OFFICE ADDRESS: P. O. Box 1661, Darien, Ga. 31305
HOME ADDRESS: P. O. Box 512, Darien, Ga. 31305
OFFICE PHONE: 912-437-6641 HOME PHONE: 912-437-4606
BIRTHDATE: May 25



Dot B. Brown
Mitchell County

Took Office
April 1, 1982

OFFICE ADDRESS: P. O. Box 427, Camilla, Ga. 31730
HOME ADDRESS: 316 Residence St., S.W., Pelham, Ga. 31779
OFFICE PHONE: 912-336-5102 HOME PHONE: 912-294-8500
BIRTHDATE: September 11



Louise T. Garrett
Meriwether County

Took Office
January 1, 1985

OFFICE ADDRESS: P. O. Box 160, Greenville, Ga. 30222
HOME ADDRESS: P. O. Box 507, Greenville, Ga. 30222
OFFICE PHONE: 404-672-4416 HOME PHONE: 404-672-1328
BIRTHDATE: January 13



Geraldine G. Ham
Monroe County

Took Office
January 1, 1973

OFFICE ADDRESS: P. O. Box 450, Forsyth, Ga. 31029
HOME ADDRESS: Box 312, Smarr, Ga. 31086
OFFICE PHONE: 912-994-7022 HOME PHONE: 912-994-5727
BIRTHDATE: June 10

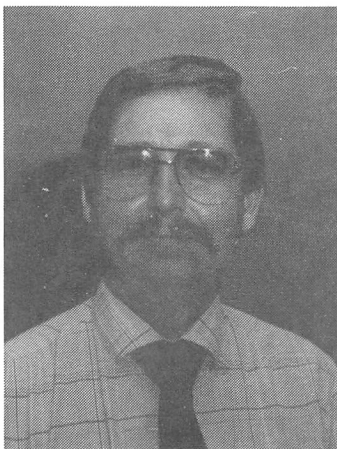

Dwight Newsome
Montgomery County

Took Office
January 1, 1981

OFFICE ADDRESS: P. O. Box 311, Mount Vernon, Ga. 30445
HOME ADDRESS: Route 1, Box 297, Vidalia, Ga. 30474
OFFICE PHONE: 912-583-4401 HOME PHONE: 912-537-7541
BIRTHDATE: March 15



M. Linda Pierce
Muscogee County

Took Office
January 2, 1989

OFFICE ADDRESS: P. O. Box 2145, Columbus, Ga. 31994
HOME ADDRESS: 6234 Parker Dr., Columbus, Ga. 31907
OFFICE PHONE: 404-571-5820 HOME PHONE: 404-563-9633
BIRTHDATE: July 9



Elaine M. Mealor
Morgan County

Took Office
January 1, 1981

OFFICE ADDRESS: P. O. Box 130, Madison, Ga. 30650
HOME ADDRESS: 3591 Atlanta Highway, Madison, Ga. 30650
OFFICE PHONE: 404-342-3605 or 3105 HOME PHONE: 404-557-2552
BIRTHDATE: December 8



Linda D. Hays
Newton County

Took Office
January 1, 1983

OFFICE ADDRESS: 1124 Clark Street, Covington, Ga. 30209
HOME ADDRESS: 7131 S. Dearing St., Covington, Ga. 30209
OFFICE PHONE: 404-784-2035 HOME PHONE: 404-786-8252
BIRTHDATE: January 26



Loreine P. Matthews
Murray County

Took Office
January 1, 1985

OFFICE ADDRESS: P. O. Box 1000, Chatsworth, Ga. 30705
HOME ADDRESS: Route 2, Box 2574, Chatsworth, Ga. 30705
OFFICE PHONE: 404-695-2932 HOME PHONE: 404-695-3806
BIRTHDATE: January 6



Sandra C. Glass
Oconee County

Took Office
June 23, 1979

OFFICE ADDRESS: P. O. Box 113, Watkinsville, Ga. 30677
HOME ADDRESS: P. O. Box 98, Bishop, Ga. 30621
OFFICE PHONE: 404-769-5157 HOME PHONE: 404-769-5261
BIRTHDATE: March 25



Geneva G. Stamey
Oglethorpe County

Took Office
January 1, 1985

OFFICE ADDRESS: P. O. Box 68, Lexington, Ga. 30648
HOME ADDRESS: Route 2, Box 400, Crawford, Ga. 30630
OFFICE PHONE: 404-743-5731 HOME PHONE: 404-743-5541
BIRTHDATE: March 2



Mildred Cagle Mullinax
Pickens County

Took Office
January 1, 1981

OFFICE ADDRESS: P. O. Box 130, Jasper, Ga. 30143
HOME ADDRESS: Route 3, Box 159, Jasper, Ga. 30143
OFFICE PHONE: 404-692-2014 HOME PHONE: 404-735-2351
BIRTHDATE: September 9



Sylvia G. Strickland
Paulding County

Took Office
January 1, 1981

OFFICE ADDRESS: County Courthouse, Room G-2, Dallas, Ga. 30132
HOME ADDRESS: 2160 Westminster Way, Dallas, Ga. 30132
OFFICE PHONE: 404-445-8874 Ext. 246 HOME PHONE: 404-445-3094
BIRTHDATE: April 27



Martha G. Dixon
Pierce County

Took Office
January 1, 1989

OFFICE ADDRESS: P. O. Box 606, Blackshear, Ga. 31516
HOME ADDRESS: Route 1, Box 643, Blackshear, Ga. 31516
OFFICE PHONE: 912-449-5059 HOME PHONE: 912-449-5164
BIRTHDATE: September

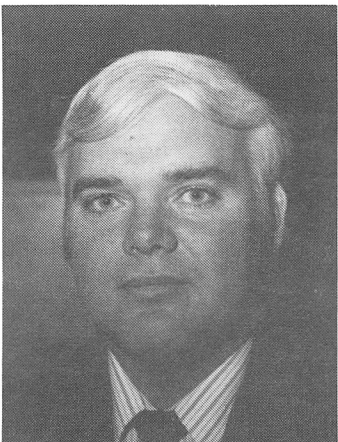

Joe Wilder
Peach County

Took Office
September 25, 1985

OFFICE ADDRESS: P. O. Box 389, Fort Valley, Ga. 31030
HOME ADDRESS: Route 3, Box 1195, Fort Valley, Ga. 31030
OFFICE PHONE: 912-825-5331 HOME PHONE: 912-825-7394
BIRTHDATE: February 14

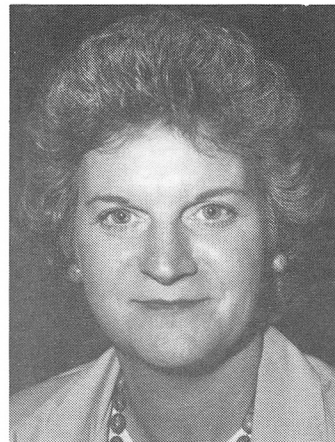

L. Carolyn Williams
Pike County

Took Office
July 1, 1987

OFFICE ADDRESS: P. O. Box 10, Zebulon, Ga. 30295
HOME ADDRESS: Route 1, Box 374, Concord, Ga. 30206
OFFICE PHONE: 404-567-8401 HOME PHONE: 404-495-5825
BIRTHDATE: September 1



Sandra W. Galloway
Polk County

Took Office
December 4, 1973

OFFICE ADDRESS: P. O. Box 948, Cedartown, Ga. 30125
HOME ADDRESS: Cherokee Fairways, Cedartown, Ga. 30125
OFFICE PHONE: 404-748-2615 HOME PHONE: 404-748-8363
BIRTHDATE: February 7



Peggy J. Sparks
Quitman County

Took Office
January 1, 1973

OFFICE ADDRESS: P. O. Box 307, Georgetown, Ga. 31754
HOME ADDRESS: P. O. Box 6, Morris, Ga. 31767
OFFICE PHONE: 912-334-2578 HOME PHONE: 912-732-2379
BIRTHDATE: September 6

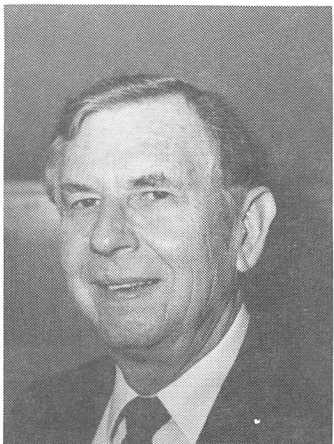

Woodson Daniel
Pulaski County

Took Office
January 1, 1961

OFFICE ADDRESS: Courthouse, Hawkinsville, Ga. 31036
HOME ADDRESS:
OFFICE PHONE: 912-783-1911 HOME PHONE:
BIRTHDATE: June 15



Joe Jarrard
Rabun County

Took Office
January 1, 1969

OFFICE ADDRESS: P. O. Box 893, Clayton, Ga. 30525
HOME ADDRESS: P. O. Box 893, Clayton, Ga. 30525
OFFICE PHONE: 404-782-3615 HOME PHONE: 404-782-5830
BIRTHDATE: June 11

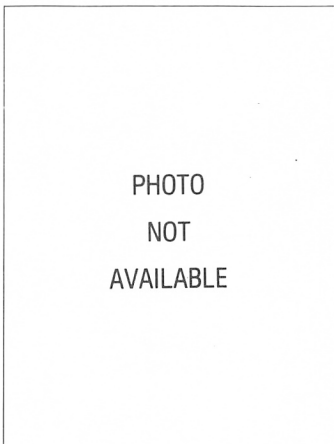

Elizabeth W. Cardwell
Putnam County

Took Office
March 24, 1987

OFFICE ADDRESS: County Courthouse, Eatonton, Ga. 31024
HOME ADDRESS: 410 West Harris St., Eatonton, Ga. 31024
OFFICE PHONE: 404-485-4501 HOME PHONE: 404-485-6057
BIRTHDATE: January 30



Wynelle P. Wood
Randolph County

Took Office
January 1, 1973

OFFICE ADDRESS: P. O. Box 98, Cuthbert, Ga. 31740
HOME ADDRESS: 824 N. Lumpkin St., Cuthbert, Ga. 31740
OFFICE PHONE: 912-732-2216 HOME PHONE: 912-732-2694
BIRTHDATE: August 17



J. Lester Newsome
Richmond County

Took Office
January 1, 1981

OFFICE ADDRESS: P. O. Box 2046, Augusta, Ga. 30903
HOME ADDRESS: 2204 Woodbluff Way, Augusta, Ga. 30909
OFFICE PHONE: 404-821-2460 HOME PHONE: 404-736-3412
BIRTHDATE: March 19



Edith B. Pullen
Screven County

Took Office
January 1, 1969

OFFICE ADDRESS: P. O. Box 156, Sylvania, Ga. 30467
HOME ADDRESS: 214 Dogwood Drive, Sylvania, Ga. 30467
OFFICE PHONE: 912-564-2614 HOME PHONE: 912-564-2274
BIRTHDATE: June 16



Joanne P. Caldwell
Rockdale County

Took Office
January 1, 1985

OFFICE ADDRESS: P. O. Box 937, Conyers, Ga. 30207
HOME ADDRESS: 3061 Stanton Road, Conyers, Ga. 30208
OFFICE PHONE: 404-929-4021 HOME PHONE: 404-483-8073
BIRTHDATE: June 24



Sylvia G. James
Seminole County

Took Office
January 1, 1989

OFFICE ADDRESS: P. O. Box 672, Donalsonville, Ga. 31745
HOME ADDRESS: 305 Pecantree Blvd., Donalsonville, Ga. 31745
OFFICE PHONE: 912-524-2525 HOME PHONE: 912-524-5617
BIRTHDATE: May 2



Ginger G. Eubanks
Schley County

Took Office
September 1, 1980

OFFICE ADDRESS: P. O. Box 7, Ellaville, Ga. 31806
HOME ADDRESS: P. O. Box 105, Ellaville, Ga. 31806
OFFICE PHONE: 912-937-5581 HOME PHONE: 912-937-2119
BIRTHDATE: February 25



Myrtle F. Peebles
Spalding County

Took Office
January 1, 1987

OFFICE ADDRESS: P. O. Box 163, Griffin, Ga. 30224
HOME ADDRESS: 1230 Ethridge Mill Rd., Griffin, Ga. 30223
OFFICE PHONE: 404-228-9900 Ext. 308 HOME PHONE: 404-227-1058
BIRTHDATE: October



Aubre Grafton
Stephens County

Took Office
January 1, 1989

OFFICE ADDRESS: County Courthouse, Toccoa, Ga. 30577
HOME ADDRESS: 290 Mize Road, Toccoa, Ga. 30577
OFFICE PHONE: 404-886-3598 HOME PHONE: 404-886-4511
BIRTHDATE: January 21



Bonnell E. Parker
Talbot County

Took Office
January 1, 1981

OFFICE ADDRESS: P. O. Box 325, Talbotton, Ga. 31827
HOME ADDRESS: P. O. Box 306, Talbotton, Ga. 31827
OFFICE PHONE: 404-665-3239 HOME PHONE: 404-665-8671
BIRTHDATE: September 1



Jerry E. Kelley
Stewart County

Took Office
July 1, 1980

OFFICE ADDRESS: P. O. Box 910, Lumpkin, Ga. 31815
HOME ADDRESS: P. O. Box 155, Richland, Ga. 31825
OFFICE PHONE: 912-838-6220 HOME PHONE: 912-887-2532
BIRTHDATE: July 14



Mary R. Darden
Taliaferro County

Took Office
January 1, 1977

OFFICE ADDRESS: P. O. Box 182, Crawfordville, Ga. 30631
HOME ADDRESS: P. O. Box 182, Crawfordville, Ga. 30631
OFFICE PHONE: 404-456-2123 HOME PHONE: 404-456-2532
BIRTHDATE:



Betty S. Shattles
Sumter County

Took Office
January 1, 1981

OFFICE ADDRESS: P. O. Box 333, Americus, Ga. 31709
HOME ADDRESS: P. O. Box 346, Americus, Ga. 31709
OFFICE PHONE: 912-924-5626 HOME PHONE: 912-924-3477
BIRTHDATE: January 31



Billie K. Rewis
Tattnall County

Took Office
February 11, 1974

OFFICE ADDRESS: P. O. Box 56, Reidsville, Ga. 30453
HOME ADDRESS: Route 1, Reidsville, Ga. 30453
OFFICE PHONE: 912-557-6716 HOME PHONE: 912-557-6137
BIRTHDATE: September 11



Joye M. Parker
Taylor County

Took Office
January 1, 1985

OFFICE ADDRESS: P. O. Box 248, Butler, Ga. 31006
HOME ADDRESS: Route 1, Box 20, Butler, Ga. 31006
OFFICE PHONE: 912-862-5594 HOME PHONE: 912-862-5605
BIRTHDATE: July 8

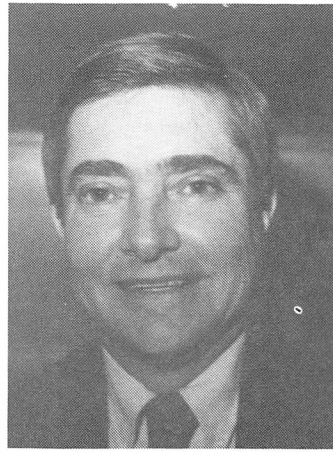

David Hutchings, Jr.
Thomas County

Took Office
January 1, 1981

OFFICE ADDRESS: P. O. Box 1995, Thomasville, Ga. 31799
HOME ADDRESS: 1724 E. Washington St., Thomasville, Ga. 31792
OFFICE PHONE: 912-225-4108 HOME PHONE: 912-226-0572
BIRTHDATE: February 20



Betty Johnson
Telfair County

Took Office
January 1, 1989

OFFICE ADDRESS: Oak Street, McRae, Ga. 31055
HOME ADDRESS: P. O. Box 7, Helena, Ga. 31037
OFFICE PHONE: 912-868-6525 HOME PHONE: 912-868-5926
BIRTHDATE: May 25



John T. Lindsey
Tift County

Took Office
January 1, 1977

OFFICE ADDRESS: P. O. Box 354, Tifton, Ga. 31793
HOME ADDRESS: 1406 Tift Ave., Tifton, Ga. 31794
OFFICE PHONE: 912-386-7810 HOME PHONE: 912-382-5283
BIRTHDATE: November 1



Louise B. Darley
Terrell County

Took Office
January 1, 1985

OFFICE ADDRESS: P. O. Box 189, Dawson, Ga. 31742
HOME ADDRESS: 477 Orndorff Dr., S.W., Dawson, Ga. 31742
OFFICE PHONE: 912-995-2631 HOME PHONE: 912-995-5911
BIRTHDATE: November 24

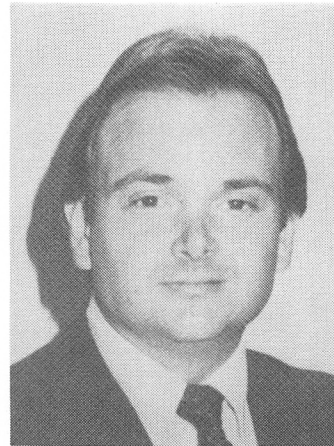

Chess Fountain
Toombs County

Took Office
January 1, 1983

OFFICE ADDRESS: P. O. Box 530, Lyons, Ga. 30436
HOME ADDRESS: 206 Amberwood Dr., Vidalia, Ga. 30474
OFFICE PHONE: 912-526-3501 HOME PHONE: 912-537-3036
BIRTHDATE: January 24

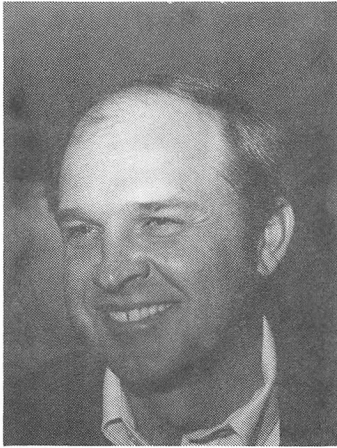

Cecil Ray Dye
Towns County

Took Office
January 1, 1985

OFFICE ADDRESS: P. O. Box 178, Hiawasse, Ga. 30546
HOME ADDRESS: Route 1, Box 663, Hiawasse, Ga. 30546
OFFICE PHONE: 404-896-2130 HOME PHONE: 404-896-4376
BIRTHDATE: November 28



Mamie Odom
Turner County

Took Office
January 10, 1986

OFFICE ADDRESS: P. O. Box 106, Ashburn, Ga. 31714
HOME ADDRESS: Route 2, Box 2045, Ashburn, Ga. 31714
OFFICE PHONE: 912-567-2011 HOME PHONE: 912-567-2572
BIRTHDATE:

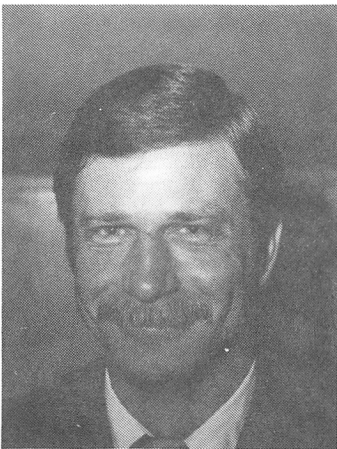

Curtis Rogers, Jr.
Treutlen County

Took Office
January 1, 1985

OFFICE ADDRESS: P. O. Box 356, Soperton, Ga. 30457
HOME ADDRESS: 404 Carter St., Soperton, Ga. 30457
OFFICE PHONE: 912-529-4215 HOME PHONE: 912-529-3007
BIRTHDATE: October 12



Patti H. Grimsley
Twiggs County

Took Office
September 5, 1978

OFFICE ADDRESS: P. O. Box 228, Jeffersonville, Ga. 31044
HOME ADDRESS: Route 1, Box 25, Danville, Ga. 31017
OFFICE PHONE: 912-945-3350 HOME PHONE: 912-962-3447
BIRTHDATE: July 24



Ramona Ward
Troup County

Took Office
August 10, 1989

OFFICE ADDRESS: P. O. Box 866, LaGrange, Ga. 30241
HOME ADDRESS: 1010 Park Ave., LaGrange, Ga. 30240
OFFICE PHONE: 404-883-1740 HOME PHONE: 404-882-5004
BIRTHDATE: November 5

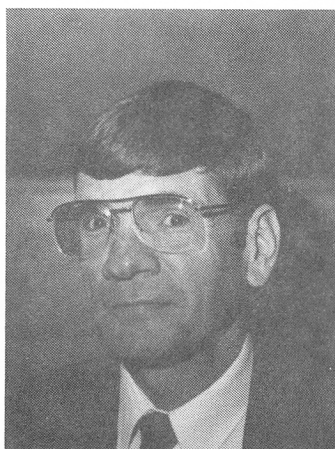

Allen Conley
Union County

Took Office
January 1, 1985

OFFICE ADDRESS: Route 8, Box 8005, Blairsville, Ga. 30512
HOME ADDRESS: Route 3, Box 3462, Blairsville, Ga. 30512
OFFICE PHONE: 404-745-2611 HOME PHONE: 404-745-6252
BIRTHDATE: February 18



Nancy Adams
Upson County

Took Office
January 1, 1989

OFFICE ADDRESS: P. O. Box 469, Thomaston, Ga. 30286
HOME ADDRESS: 201 Springdale Drive, Thomaston, Ga. 30286
OFFICE PHONE: 404-647-7835 HOME PHONE: 404-647-6537
BIRTHDATE: December 30



Betty B. Kennedy
Ware County

Took Office
January 1, 1981

OFFICE ADDRESS: P. O. Box 776, Waycross, Ga. 31502
HOME ADDRESS: Route 5, Box 607, Waycross, Ga. 31501
OFFICE PHONE: 912-287-4340 HOME PHONE: 912-283-2593
BIRTHDATE: January 21



**William A. (Bill)
McDaniel**
Walker County

Took Office
January 1, 1972

OFFICE ADDRESS: P. O. Box 448, LaFayette, Ga. 30728
HOME ADDRESS: P. O. Box 448, LaFayette, Ga. 30728
OFFICE PHONE: 404-638-1742 HOME PHONE: 404-638-3004
BIRTHDATE: February 11



Martha Poole
Warren County

Took Office
February 15, 1983

OFFICE ADDRESS: P. O. Box 346, Warrenton, Ga. 30828
HOME ADDRESS: 203 Norwood St., Warrenton, Ga. 30828
OFFICE PHONE: 404-465-2262 HOME PHONE: 404-465-2238
BIRTHDATE: April 12



Kathy K. Keesee
Walton County

Took Office
September 1, 1987

OFFICE ADDRESS: P. O. Box 745, Monroe, Ga. 30655
HOME ADDRESS: Route 2, Box 137-A1, Monroe, Ga. 30655
OFFICE PHONE: 404-267-1305 HOME PHONE: 404-267-8162
BIRTHDATE: August 8



Janie Lindsey Bryan
Washington County

Took Office
January 31, 1976

OFFICE ADDRESS: P. O. Box 231, Sandersville, Ga. 31082
HOME ADDRESS: Route 1, Box 410, Harrison, Ga. 31035
OFFICE PHONE: 912-552-3186 HOME PHONE: 912-552-6363
BIRTHDATE: June 15

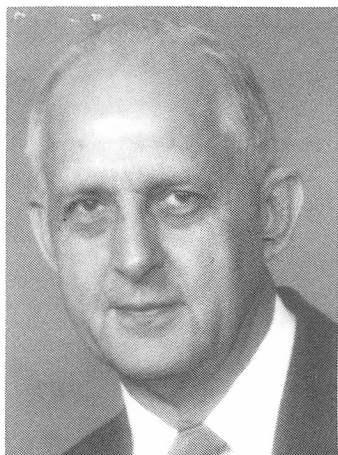

Stetson Bennett, Jr.
Wayne County

Took Office
January 1, 1965

OFFICE ADDRESS: P. O. Box 918, Jesup, Ga. 31545
HOME ADDRESS: P. O. Box 208, Jesup, Ga. 31545
OFFICE PHONE: 912-427-3761 HOME PHONE: 912-427-3244
BIRTHDATE: June 27



Carol Jackson
White County

Took Office
January 1, 1985

OFFICE ADDRESS: P. O. Box 1389, Cleveland, Ga. 30528
HOME ADDRESS: P. O. Box 1152, Cleveland, Ga. 30528
OFFICE PHONE: 404-865-2613 HOME PHONE: 404-865-2984
BIRTHDATE: September 18



Tina Blankenship
Webster County

Took Office
January 3, 1989

OFFICE ADDRESS: P. O. Box 117, Preston, Ga. 31824
HOME ADDRESS: Route 1 Box 32-A, Preston, Ga. 31824
OFFICE PHONE: 912-828-3525 HOME PHONE: 912-828-5232
BIRTHDATE: July 8



Betty Nelson
Whitfield County

Took Office
January 1, 1985

OFFICE ADDRESS: P. O. Box 868, Dalton, Ga. 30722
HOME ADDRESS: 524 Rainsong Rd., Dalton, Ga. 30720
OFFICE PHONE: 404-278-2494 HOME PHONE: 404-278-2874
BIRTHDATE: September



**Michael A. (Sandy)
Morrison**
Wheeler County

Took Office
January 1, 1985

OFFICE ADDRESS: P. O. Box 38, Alamo, Ga. 30411
HOME ADDRESS: P. O. Box 278, Glenwood, Ga. 30428
OFFICE PHONE: 912-568-7137 HOME PHONE: 912-523-5943
BIRTHDATE: January 26



James W. Hawkins
Wilcox County

Took Office
January 1, 1985

OFFICE ADDRESS: Courthouse, Abbeville, Ga. 31001
HOME ADDRESS: Route 2, Box 85, Rochelle, Ga. 31079
OFFICE PHONE: 912-467-2442 HOME PHONE: 912-365-7259
BIRTHDATE: October 28



Jean F. Payne
Wilkes County

Took Office
January 1, 1973

OFFICE ADDRESS: 23 E. Court St., Rm. 205, Washington, Ga. 30673
HOME ADDRESS: Route 3 Box 501-A, Washington, Ga. 30673
OFFICE PHONE: 404-678-2423 HOME PHONE: 404-678-7355
BIRTHDATE: December 30



Cinda S. Bright
Wilkinson County

Took Office
January 1, 1981

OFFICE ADDRESS: P. O. Box 250, Irwinton, Ga. 31042
HOME ADDRESS: P. O. Box 249, Irwinton, Ga. 31042
OFFICE PHONE: 912-946-2221 HOME PHONE: 912-946-7102
BIRTHDATE: January 22



Sarah Brooks
Worth County

Took Office
January 1, 1976

OFFICE ADDRESS: 201 N. Main St., Sylvester, Ga. 31791
HOME ADDRESS: Route 1, Box 100, Poulan, Ga. 31781
OFFICE PHONE: 912-776-8205 HOME PHONE: 912-776-3631
BIRTHDATE: October 27

ALPHABETICAL LISTING OF GEORGIA CLERKS

— A —

Robert (Frank) Abbott Lamar County
Nancy Adams Upson County
Sherri A. Akins Bulloch County
Norman Alexander Early County
Annette H. Alred Grady County
Pat V. Anderson Elbert County
Shirley T. Asbell Colquitt County

— B —

Elizabeth D. Baker Brooks County
W. A. "Bud" Ballard Fayette County
Torbit Banks, Jr. Burke County
Bruce C. Beggs Lincoln County
Stetson Bennett, Jr. Wayne County
Deanna Bertrand Clay County
Tina Blankenship Webster County
Cinda S. Bright Wilkinson County
Syble H. Brock Barrow County
Dolores Brooks Clarke County
Sarah Brooks Worth County
Dianne C. Brown Bleckley County
Dot B. Brown Mitchell County
Janie Lindsey Bryan Washington County
Betty Bush Baker County
Aline T. Byrd Bibb County

— C —

Joanne P. Caldwell Rockdale County
Elizabeth W. Cardwell Putnam County
John D. Castleberry Crawford County
Curtis Chappell Dawson County
Sherra B. Chassereau Bryan County
John W. Chastain Fannin County
Constance H. Cheatham McDuffie County
Kay H. Collins Dooly County
Allen Conley Union County
Sam L. Cordle, Jr. Chattooga County
Lewis J. Couch Gordon County
Tommy Cranford Dodge County
Sara L. Crow Lowndes County

— D —

Woodson Daniel Pulaski County
Mary R. Darden Taliaferro County
Louise B. Darley Terrell County
Lola Davis Echols County
Martha G. Dixon Pierce County
Cecil Ray Dye Towns County

— E —

Eula Mae Edwards Jeff Davis County
Billy N. Elder Jackson County
Ginger G. Eubanks Schley County

— F —

Annette Fleming Cherokee County
Rosemary I. Fordham Baldwin County
Chess Fountain Toombs County
Nell O. Frye Jenkins County

— G —

Imanell Gable Dougherty County
Sandra W. Galloway Polk County
Louise T. Garrett Meriwether County
Sandra C. Glass Oconee County
Deborah P. Glover Coweta County
Aubre Grafton Stephens County
Patti H. Grimsley Twiggs County

— H —

Geraldine G. Ham Monroe County
M. Anthony Ham Brantley County
Michael E. Harrison Glynn County
James W. Hawkins Wilcox County
Linda D. Hays Newton County
Juanita Hicks Fulton County
Clifton B. "Pete" Hill Banks County
Sylvia H. Hogg Macon County
W. E. (Bill) Holland, III Hart County
F. Floyd Hunter Appling County
Elizabeth Z. Hursey Effingham County
David Hutchings, Jr. Thomas County
Rena Hutto Bacon County

— J —

Bart W. Jackson Jones County
Carol Jackson White County
Everett B. James Cook County
Sylvia G. James Seminole County
Joe Jarrard Rabun County
Grady Jefferson Bartow County
Betty Johnson Telfair County
Joe E. Johnston Floyd County
Michael R. Jones Jefferson County
Audrey D. Jordan Ben Hill County
Dan Jordan Jasper County

— K —

Kathy K. Keeseey Walton County
Jerry E. Kelley Stewart County
Betty B. Kennedy Ware County
Zadie King Decatur County

— L —

J. Carlton Lawson Emanuel County
Daniel V. Leccese Clinch County
James A. LeCroy Franklin County
John T. Lindsey Tift County

— M —

Harrell Manning Long County
Ray A. Marchman Greene County
Loreine P. Matthews Murray County
Louise Maxwell Chattahoochee County
Elaine M. Mealor Morgan County
Annie Laura Middleton Miller County
Sarah D. Moore Dade County
Michael A. (Sandy) Morrison Wheeler County

Mildred Cagle Mullinax
Joe Mundy Pickens County
Bonnie Murphy Clayton County
Berrien County

— Mc —

Cecil McClure Forsyth County
Gail B. McCooley Evans County
William A. (Bill) McDaniel Walker County

— N —

Ernest W. Nations, Jr. Habersham County
Betty Nelson Whitfield County
Martha B. Neugent Lanier County
Dwight Newsome Montgomery County
J. Lester Newsome Richmond County

— O —

Mamie Odom Turner County
Bryan Owensby Heard County

— P —

Mary Jo Page Marion County
Bonnell E. Parker Talbot County
Joye M. Parker Taylor County
Melba W. Paulk Irwin County
Jean F. Payne Wilkes County
Myrtle F. Peebles Spalding County
Martha D. Phillips Lee County
M. Linda Pierce Muscogee County
Martha Poole Warren County
Ann W. Poppell McIntosh County
Daley Powell Johnson County
Edith B. Pullen Screven County

— R —

Willard Ralston Gilmer County
Mary W. Reeves Columbia County
Billie K. Rewis Tattnall County
Audrey H. Richards Glascock County
David P. Ridgeway Butts County
Curtis Rogers, Jr. Treutlen County

— S —

Betty S. Shattles Sumter County
James C. Shippey Calhoun County
Kenneth Skinner Carroll County
Whitfield C. Smith DeKalb County
W. M. Smith Atkinson County
Inez B. Southwell Charlton County
Peggy J. Sparks Quitman County
Geneva G. Stamey Oglethorpe County
Doris S. Stephens Chatham County
Ovis Stephens Crisp County
Jay C. Stephenson Cobb County
Norman L. Stone Catoosa County
Michelle H. Strickland

Madison County
Sylvia G. Strickland Paulding County
Carolyn V. Sullivan Houston County
Theresa K. Sutton Candler County

— T —

Sara E. Taylor Henry County
Allen Thomas Laurens County
Willifred Thompson Coffee County
Edward E. Tucker Lumpkin County

— W —

Ramona Ward Troup County
Carolyn A. Warren Camden County
Mary Ann Weatherby Haralson County
Joe Wilder Peach County
Leroy S. Wiley Hancock County
Jane C. Williams Douglas County
L. Carolyn Williams Pike County
F. Barry Wilkes Liberty County
Dwight S. Wood Hall County
Wynelle P. Wood Randolph County
Rebecca B. Wynn Harris County

— Y —

Gary R. Yates Gwinnett County